



ETHERHOME
SEAVIEW CONDO



About Us

Eden Home Development (Thailand) Company Limited, a new property development company based in Phuket that aims to build top quality luxurious condominiums.

Founded by Eden Home Real Estate and legal Services, Eden Home Development aims to establish a footprint in the real estate industry by providing our very own luxury condominium in Phuket.

We strive to meet the many great expectations of discerning clients for sustainable quality materials and a variety of high-end furnitures in their living. We ensure our construction process is also highly monitored with an experienced team, to ensure that each process is maintained perfectly for maximum value on properties to construct with sustainable quality materials and provide a variety of high-end furniture in our furniture packages.



E T H E R H O M E S e a v i e w C o n d o

ETHERHOME
SEAVIEW CONDO

Our Vision

In order to ensure the most quality materials and construction process our Eden Home Development has partnered with Bureau Veritas to supervise and ensure that only quality materials are used on the construction process.

Bureau Veritas is a world leader in audit and certification services. The company has embedded sustainability into their strategy across their entire organization and businesses.

Their main goal is to meet the challenges of safety, environment, social responsibility and product or service quality all along the chain. Bureau Veritas is here for building and infrastructure controlling, to ensure us that the process meet all expectations.



Location of Condominium

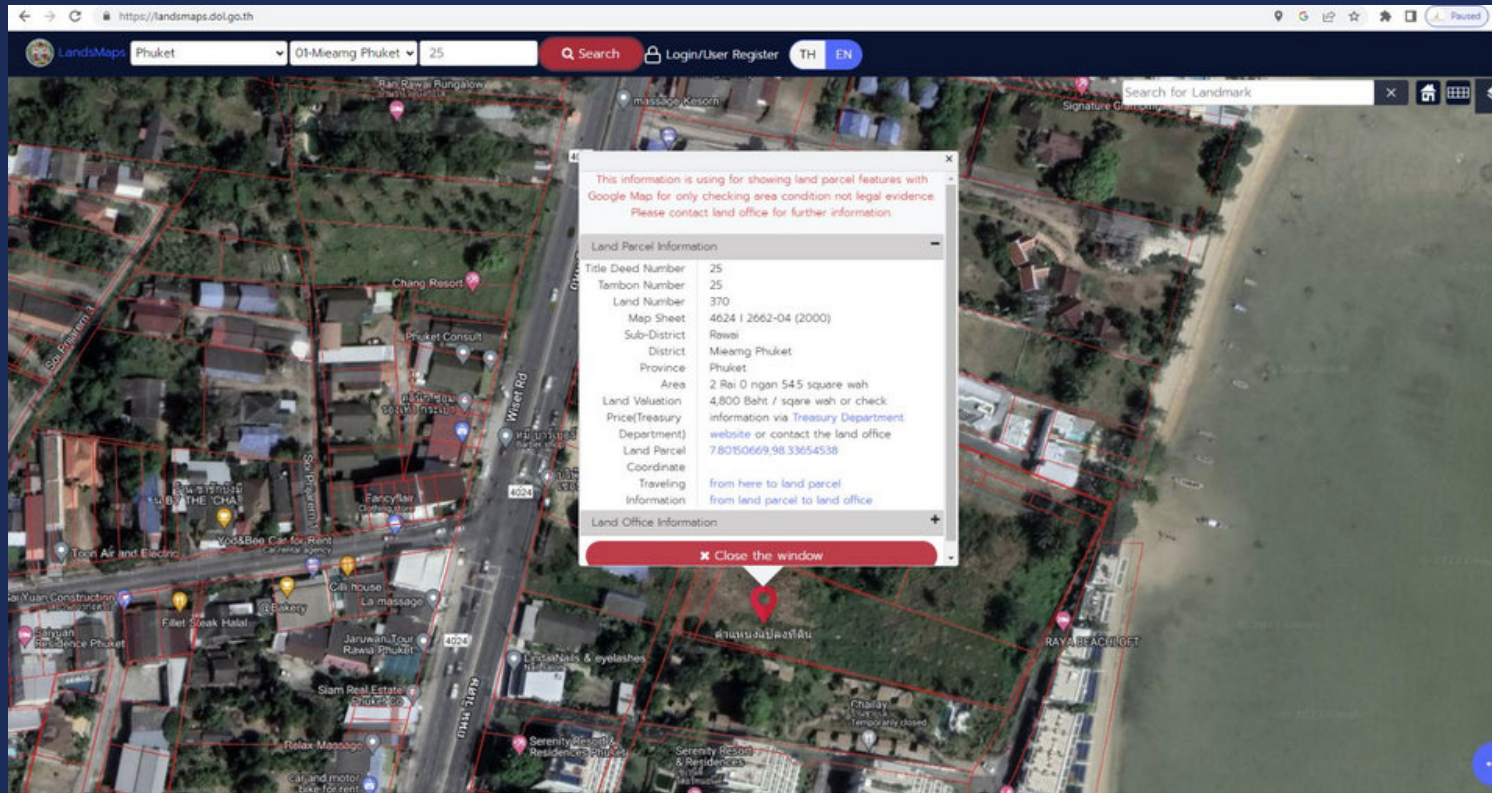

Address: Moo 5 Wiset Rd, Rawai Meaung Phuket 83150

Location of Sales Office

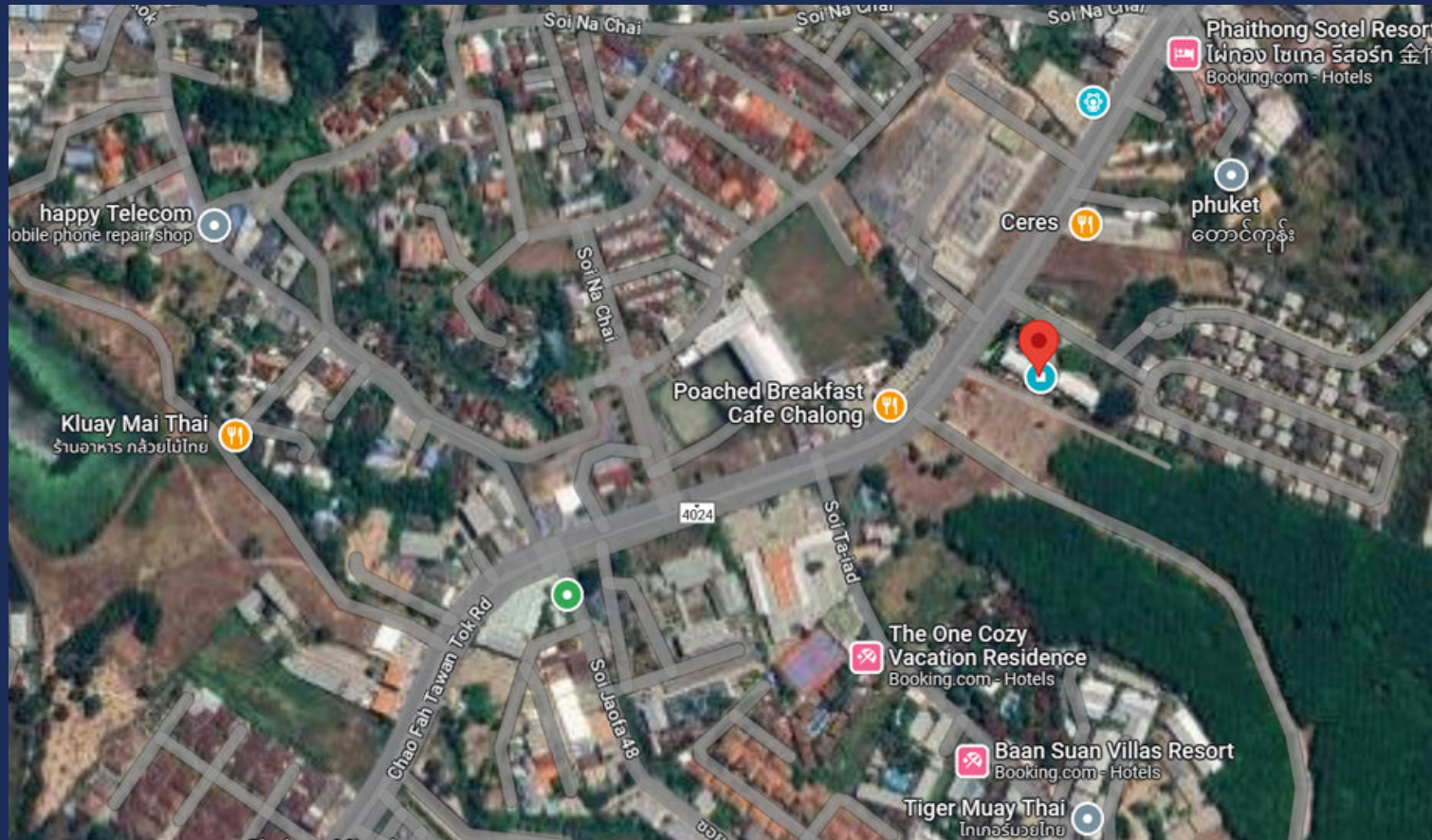

Address: 88/7 Moo 5 Chalong Meung Phuket 83130



ETHERHOME
SEAVIEW CONDO

ETHERHOME Seaview Condo

Introduction



Etherhome Seaview Condo is a luxurious residential complex situated in the heart of Rawai Phuket. It offers stunning views of the sea. The building is designed to provide residents with a modern and comfortable lifestyle.

The Complex features a range of amenities, including a fitness center, swimming pool, and a spectacular partial or full seaview of Rawai. It also provides easy access to the beach and other attractions. The building is the perfect place for those looking for a tranquil and luxurious lifestyle residency

Features & Amenities



Etherhome Seaview Condo offers a variety of amenities to its residents. The complex features a modern fitness center with the latest equipment and a luxurious swimming pool. The building also provides easy access to the beach and other attractions

The building is equipped with a 24-hour security system, ensuring the safety of its residents. It has a concierge service that can help with everything from booking tickets to arranging transportation. The building offers a range of services, such as housekeeping, laundry, and dry cleaning.



ETHERHOME
SEAVIEW CONDO

TYPE A

- ETHERHOME SEAVIEW CONDO



TYPE A	m2
1 KITCHEN & DINING	10,90
2 LIVING	10,00
3 BEDROOM 1	10,40
4 ENSUITE 1	4,90
5 STORAGE	3,40
6 TERRACE	11,40
Total	51,00



ETHERHOME Seaview Condo





- WALK-IN CLOSET
- BEDROOM
- ENSUITE

TYPE B

- **ETHERHOME SEAVIEW CONDO**



TYPE B	m2
1 KITCHEN & DINING	19,50
2 LIVING	19,50
3 BEDROOM 1	10,40
4 ENSUITE 1	4,80
5 STORAGE	4,90
6 BEDROOM 2	10,50
7 ENSUITE 2	5,50
8 WALK-IN CLOSET	4,10
9 TERRACE	22,80
TOTAL	102,00



ETHERHOME Seaview Condo



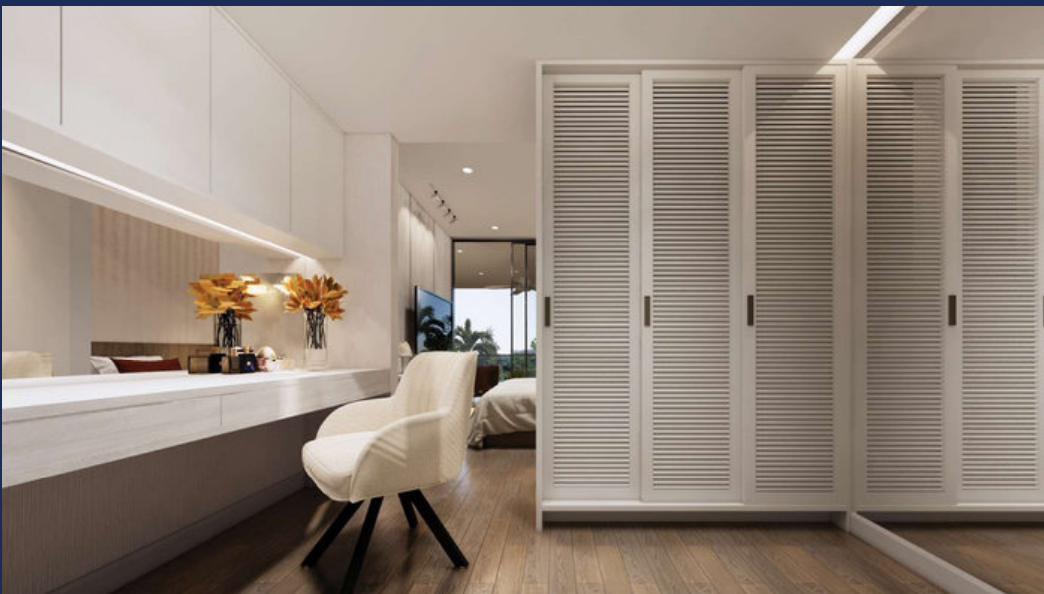

- WALK-IN CLOSET
- BEDROOM
- ENSUITE

TYPE C

- **ETHERHOME SEAVIEW CONDO**



TYPE C	m2
1 KITCHEN	17,60
2 LIVING & DINING	24,60
3 BEDROOM 1	15,30
4 ENSUITE 1	5,50
5 STORAGE	5,10
6 BEDROOM 2	12,20
7 ENSUITE 2	5,60
8 WALK-IN CLOSET	5,40
9 TERRACE	37,20
TOTAL	128,50



ETHERHOME Seaview Condo





- BEDROOM
- KITCHEN
- WALK-IN CLOSET

TYPE D

- **ETHERHOME SEAVIEW CONDO**



TYPE D	m2
1 KITCHEN & DINING	31,40
2 LIVING	21,30
3 BEDROOM 1	17,10
4 ENSUITE 1	5,80
5 BEDROOM 2	16,50
6 ENSUITE 2	10,90
7 BEDROOM 3	18,90
8 TERRACE	56,10
9 STORAGE	4,20
TOTAL	182,20



ETHERHOME Seaview Condo



- WALK-IN CLOSET
- KITCHEN
- DINING AREA

TYPE E

- ETHERHOME SEAVIEW CONDO



TYPE D	m2
1 CORRIDOR	21,50
2 PODER RM	4,00
3 STORAGE RM	3,20
4 MAID RM	12,00
5 GUEST WC	3,40
6 BEDROOM 1	31,50
7 ENSUITE 1	7,00
8 WALK-IN CLOSET 1	2,50
9 BEDROOM 2	38,00
10 ENSUITE 2	7,00
11 WALK-IN CLOSET 2	4,70
12 BEDROOM 3	44,30
13 ENSUITE 3	22,40
14 WALK-IN CLOSET 3	16,20
15 WORKING AREA	21,40
16 KITCHEN	26,00
17 DINING AREA	56,40
18 LIVING AREA	57,50
19 TERRACE 1	225,15
20 TERRACE 2	6,20
TOTAL	610,35



ETHERHOME Seaview Condo





- BEDROOM
- WALK-IN CLOSET
- ENSUITE



FITNESS



LOBBY

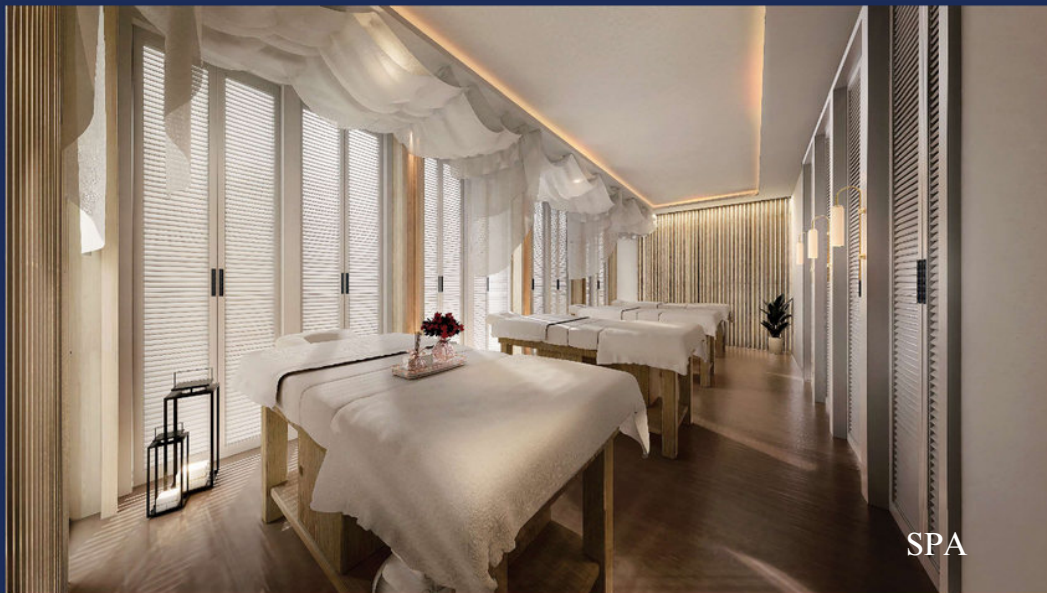

SPA



POOL DECK

ETHERHOME Seaview Condo





ETHERHOME Seaview Condo



ETHERHOME
SEAVIEW CONDO



ETHERHOME

SEAVIEW CONDO



ETHERHOME
SEAVIEW CONDO



**BUREAU
VERITAS**



ETHERHOME
SEAVIEW CONDO

DREAM Scape
Architect & Interior Design Studio



EDEN HOME
DEVELOPMENT (THAILAND) CO., LTD.

Eden Home Development (Thailand) Co.Ltd.

Office: 88/6 Moo 5 Chao Fah Tawan Tok Rd, Chalong, Meaung Phuket
83130

Project location: Moo 5 Wiset Rd, Rawai Meaung Phuket 83130

Tel: +66(0)96 395 4629

Website: <https://eden-development.co.th/>

Eden Home Real Estate & Legal Services

Website: <https://eden-home.world/>

Email: contact@eden-development.co.th